STK Forge

A Web Application to swap app-manager in “.stk” files.
(Running in localhost currently)

Backend Python -> backend.py
Frontend :

1. index.html
2. styles.css
3. app.js

Main Home Page:

1. Select STK file button (.stk)
2. Select Agent File button (.tar.gz)

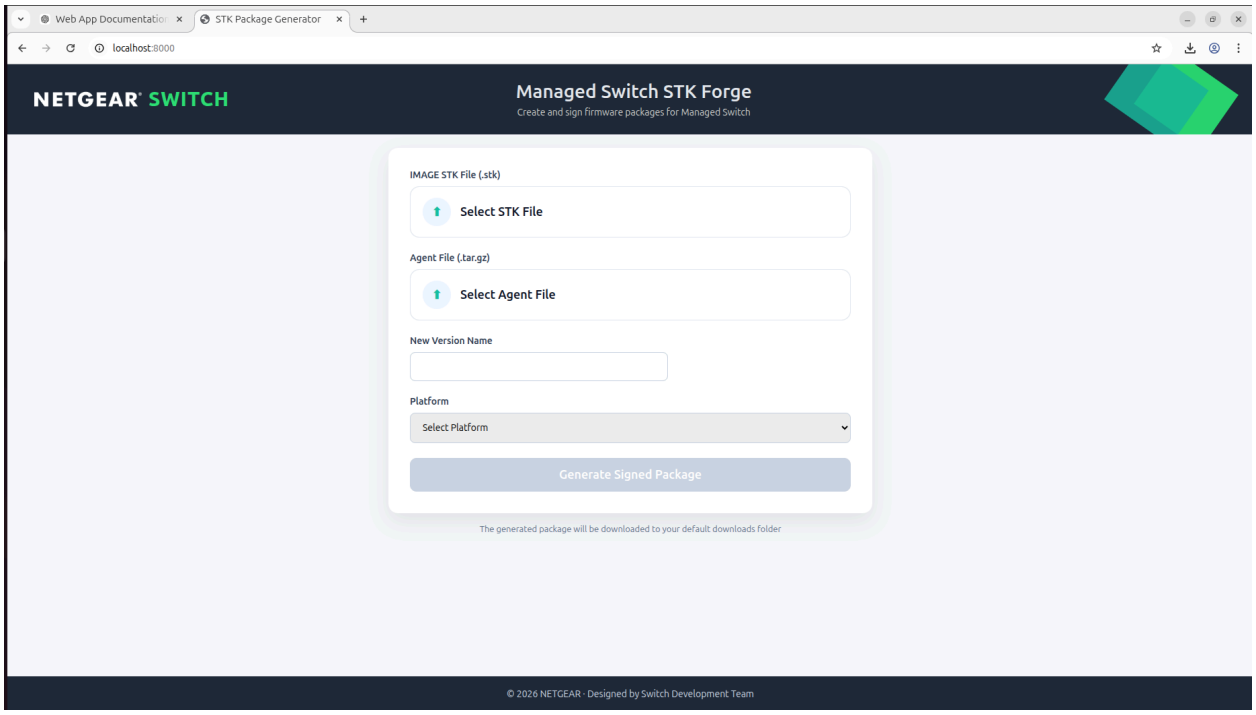

1. STK File Selection

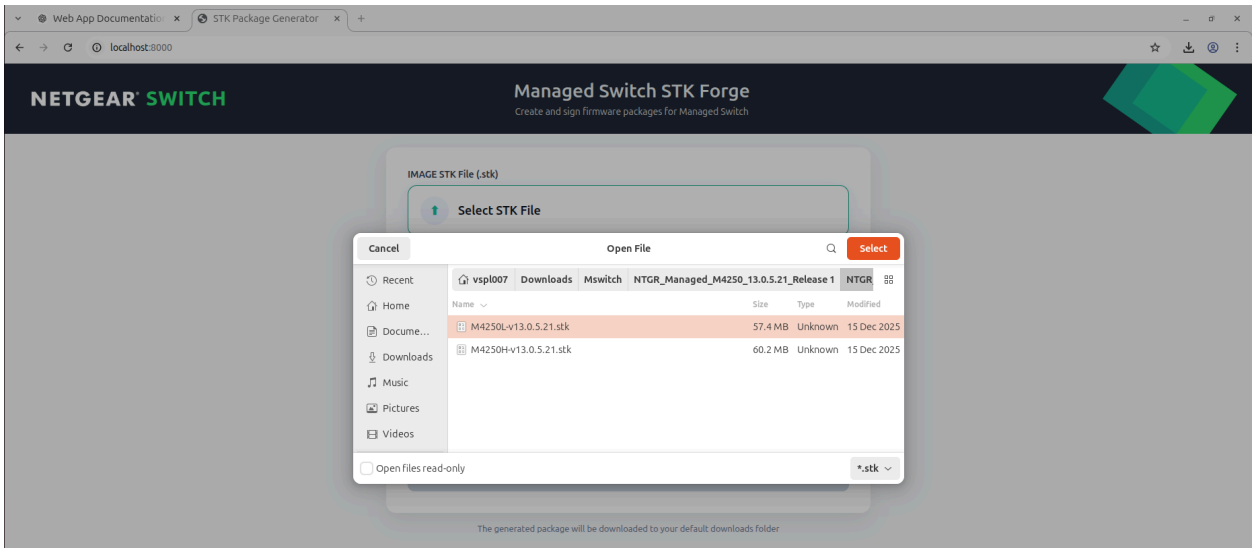

2. Agent File Selection

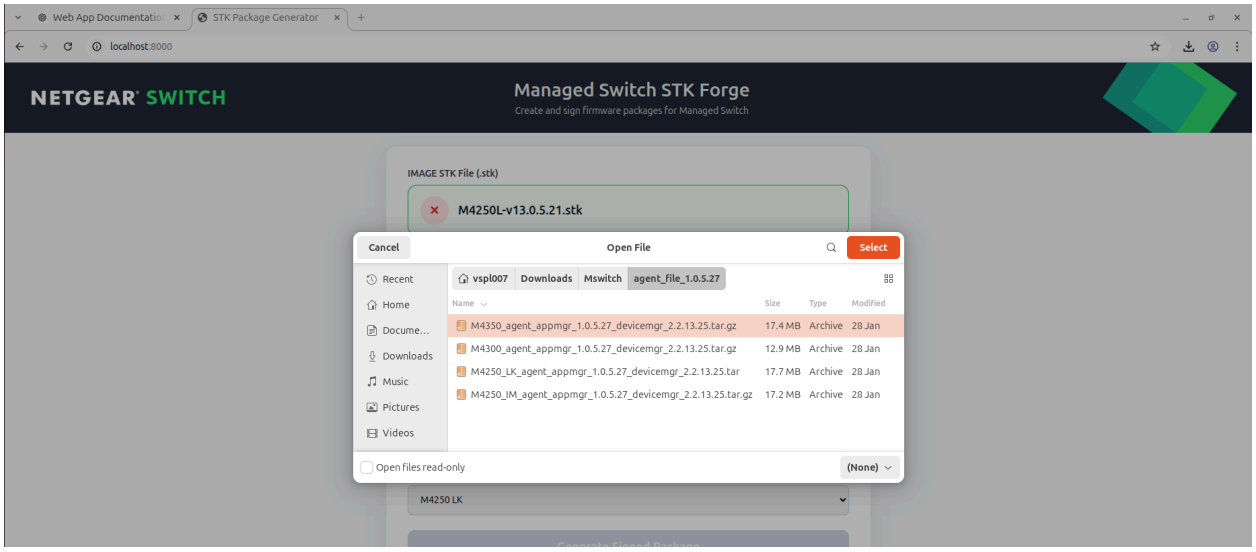

3. Automatic Current Version Parsing and displaying.

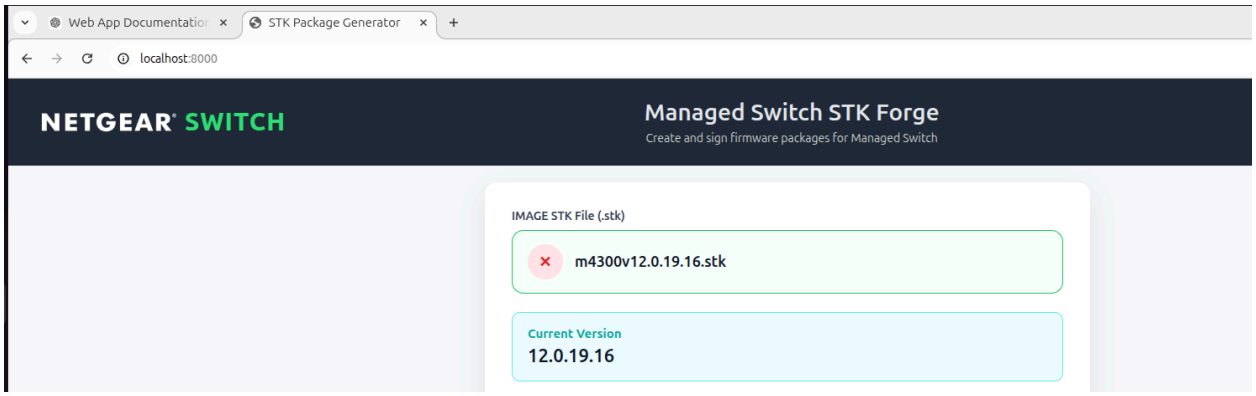

4. Automatic Platform Selection based on “filename of .stk image”

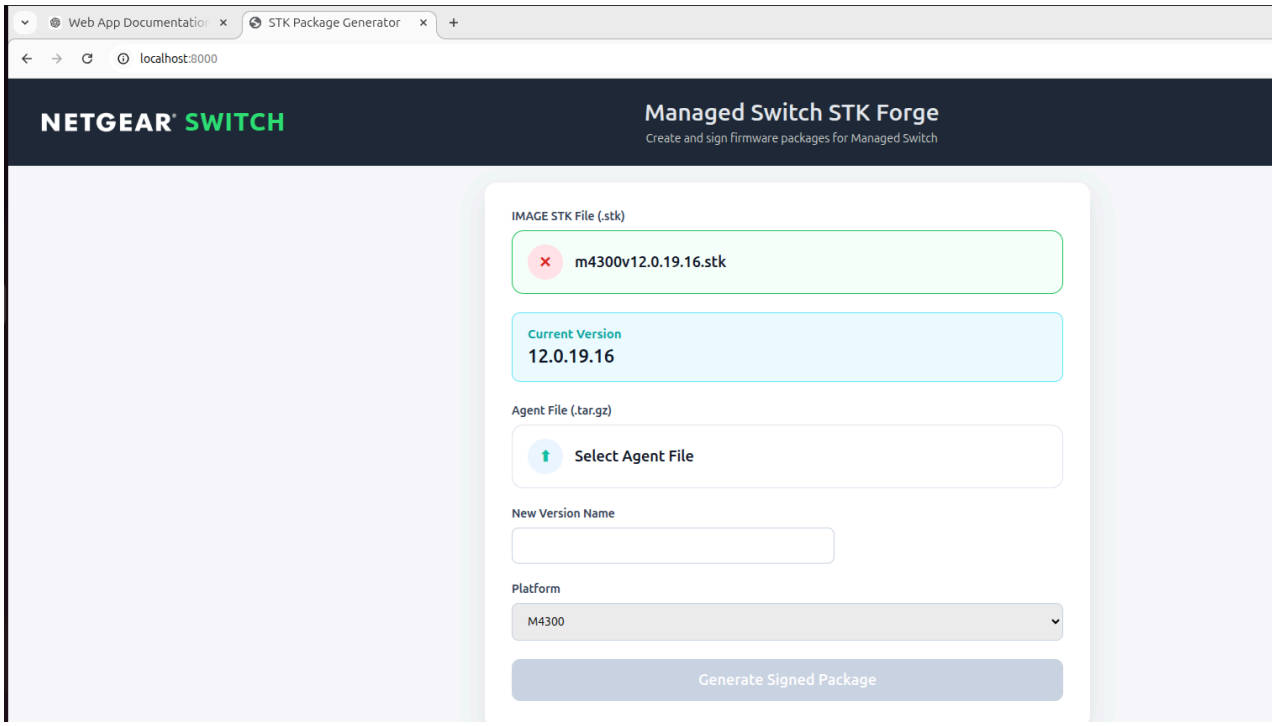

3. Version Validation

5. Version Validation based on the current version (if current version -> 12.0.19.16)

- 12.0.19.17 ✅ (correct build change 16 -> 17)

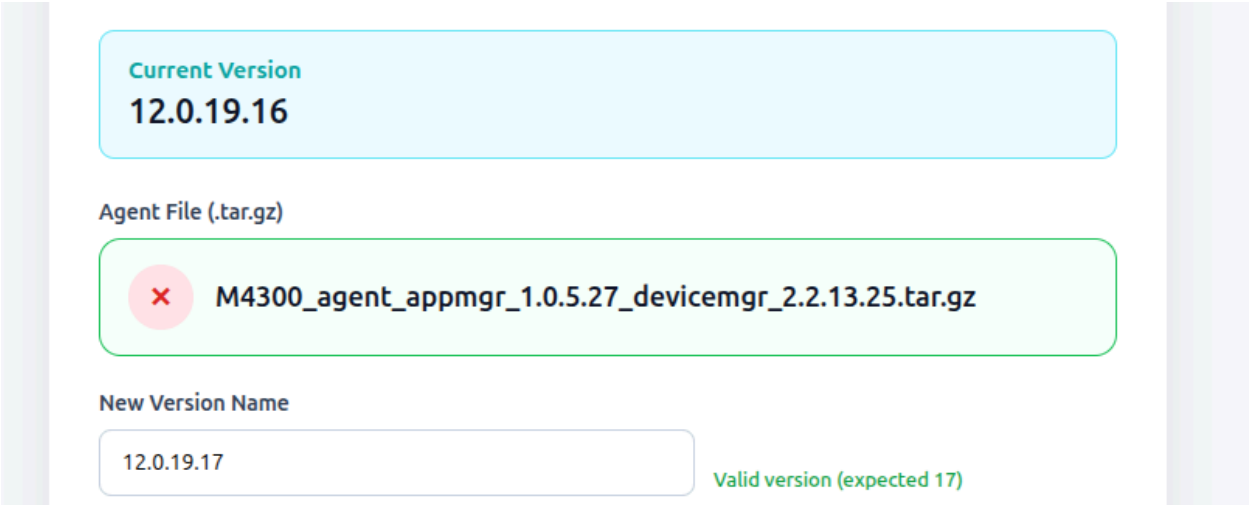

- 12.0.19.15 ❌ (Wrong build change 16 -> 15)

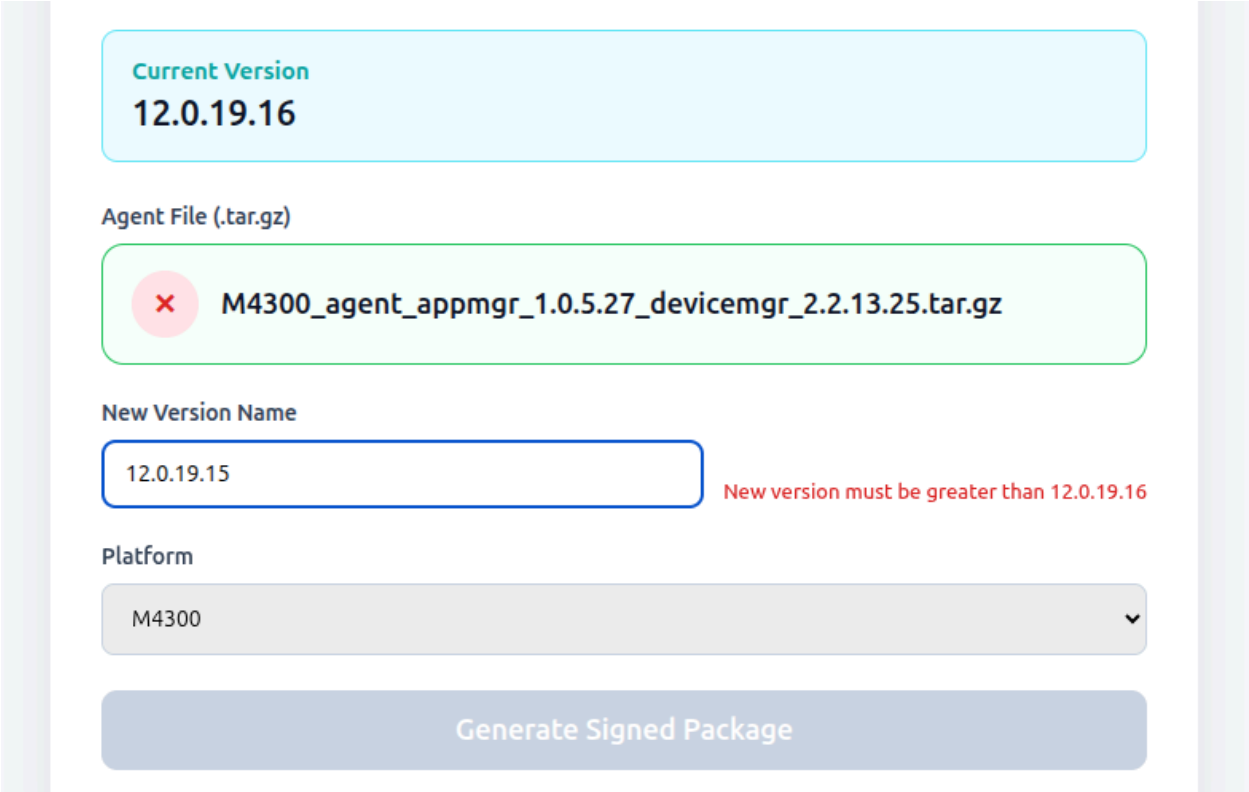

- 12.0.20.16 ⚠️ (Change in Maintenance Number - accept with warning)

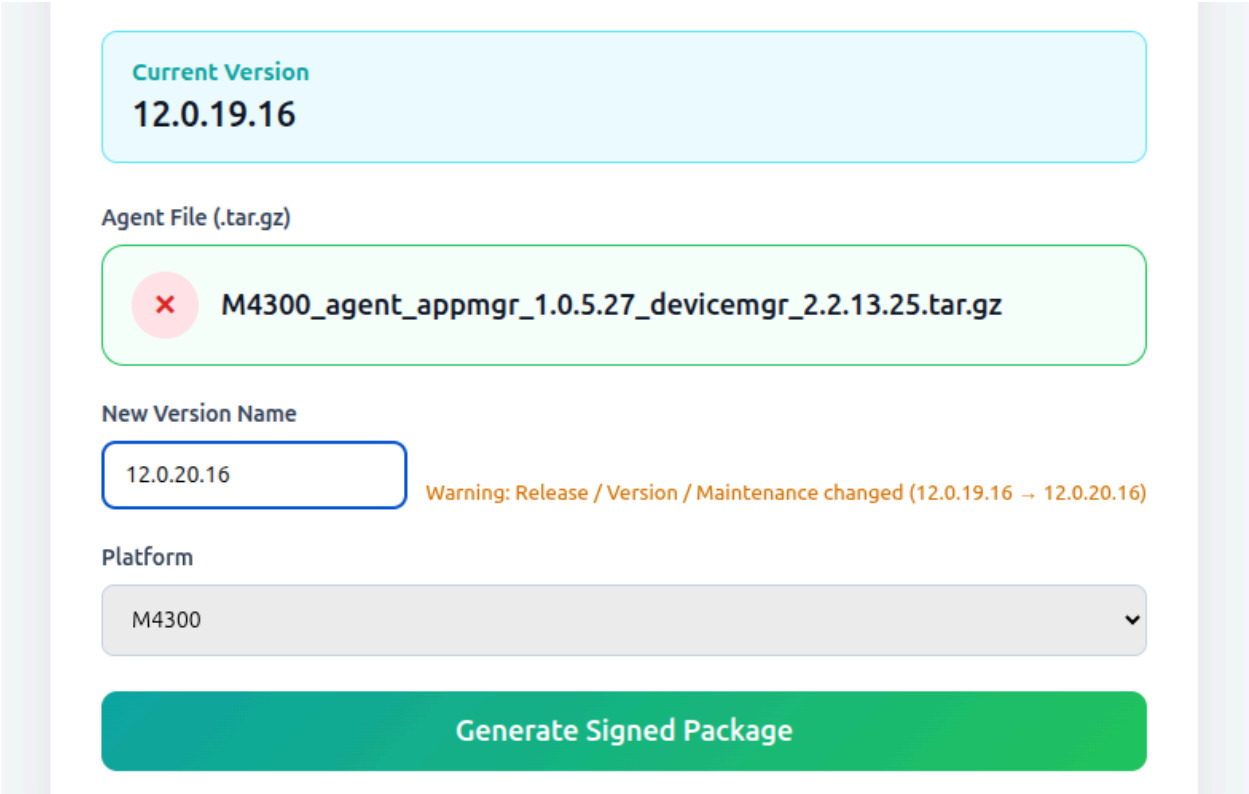

- 14.0.19.17 ⚠️ (Chane in release - accept with warning)

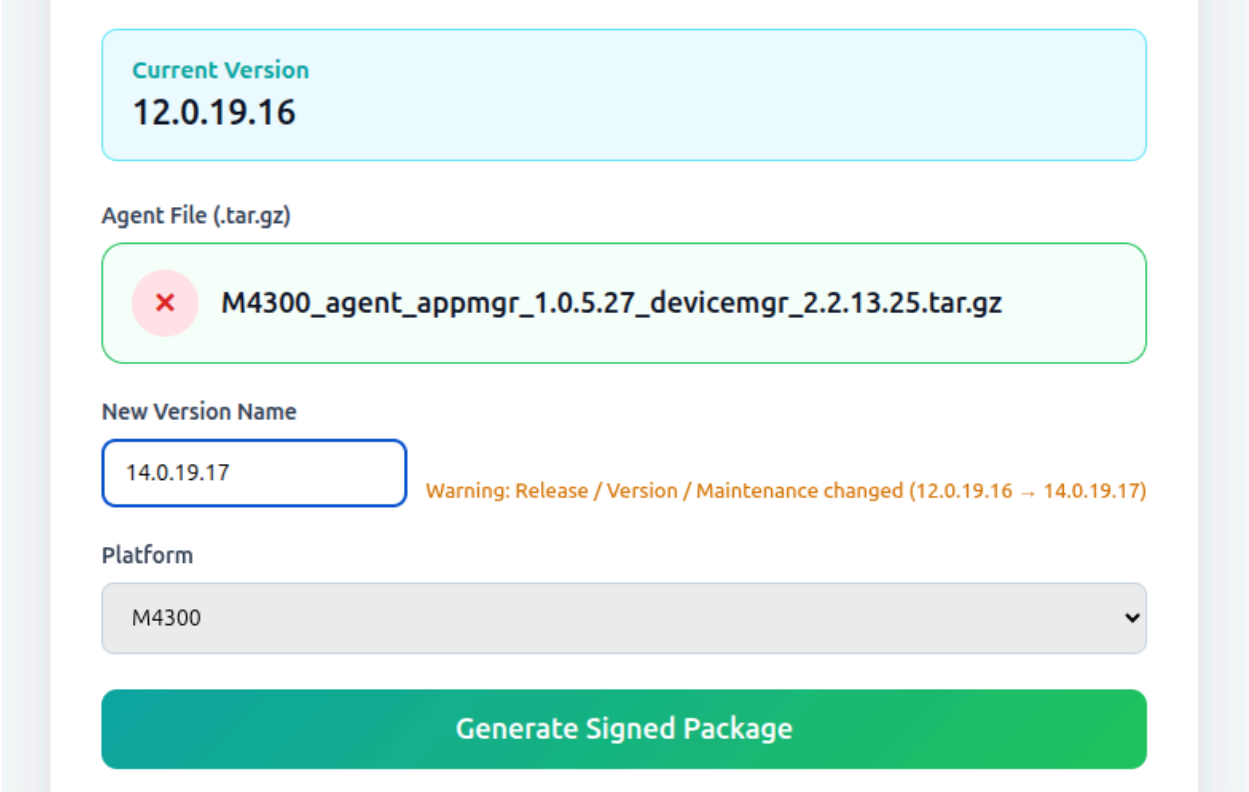

6. Generate Button enabled for valid version

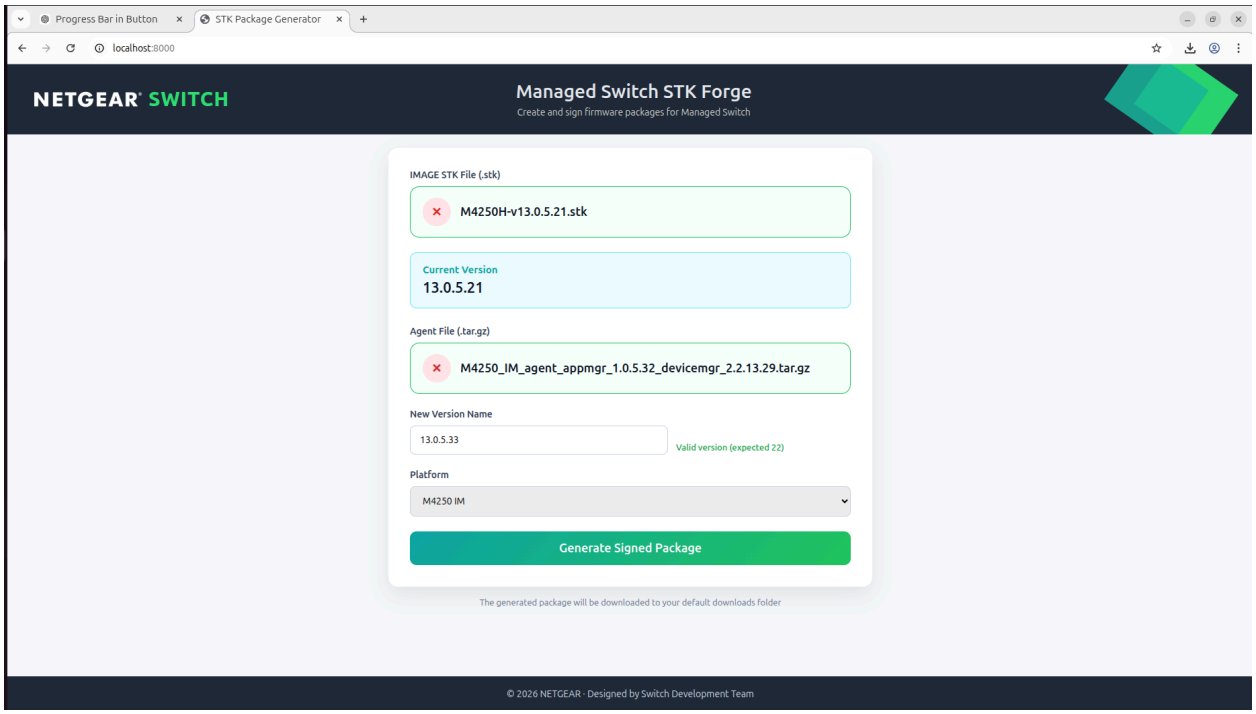

7. Clicking “Generate Signed Package” -> live progress bar loaded

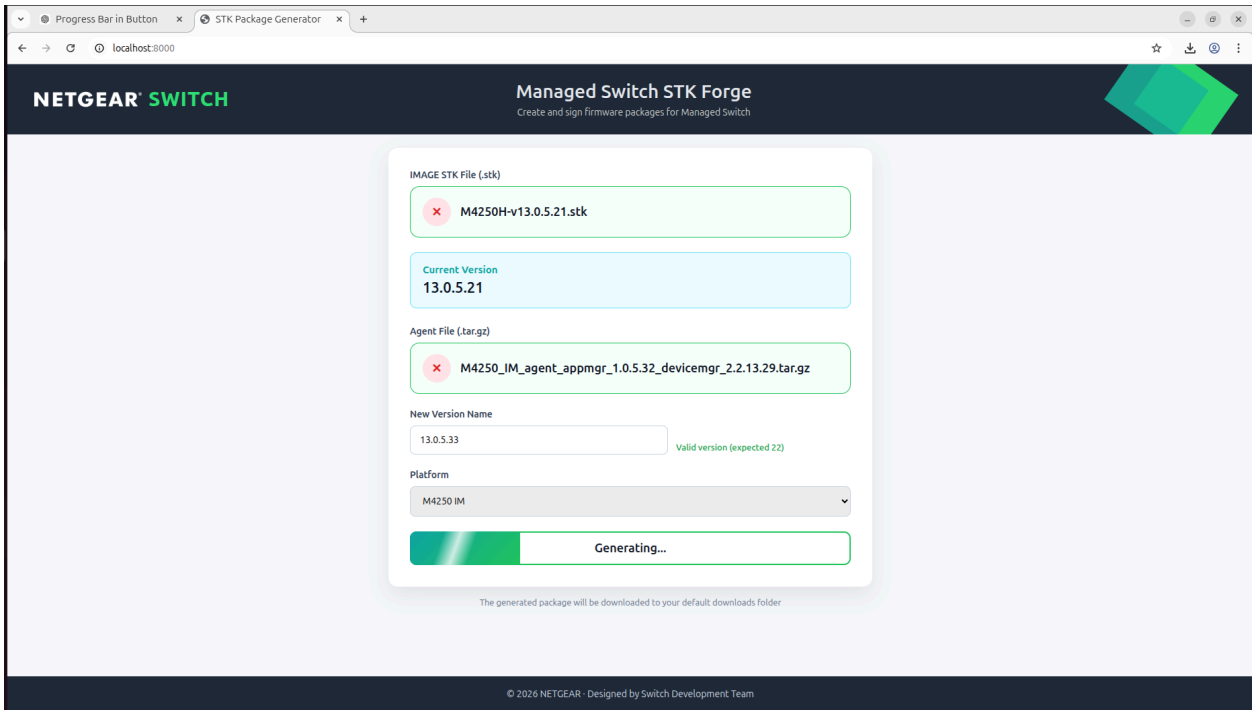

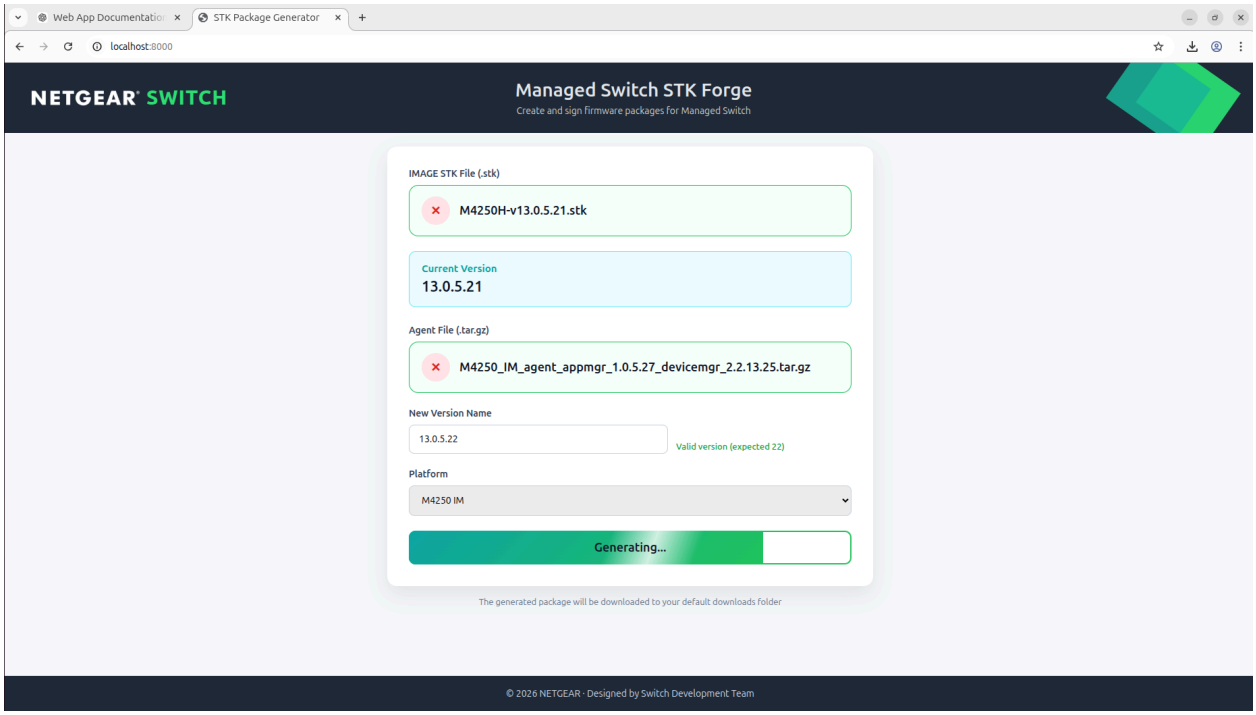

4. File Generation

8. Generation Complete and Save as dialog box appears.

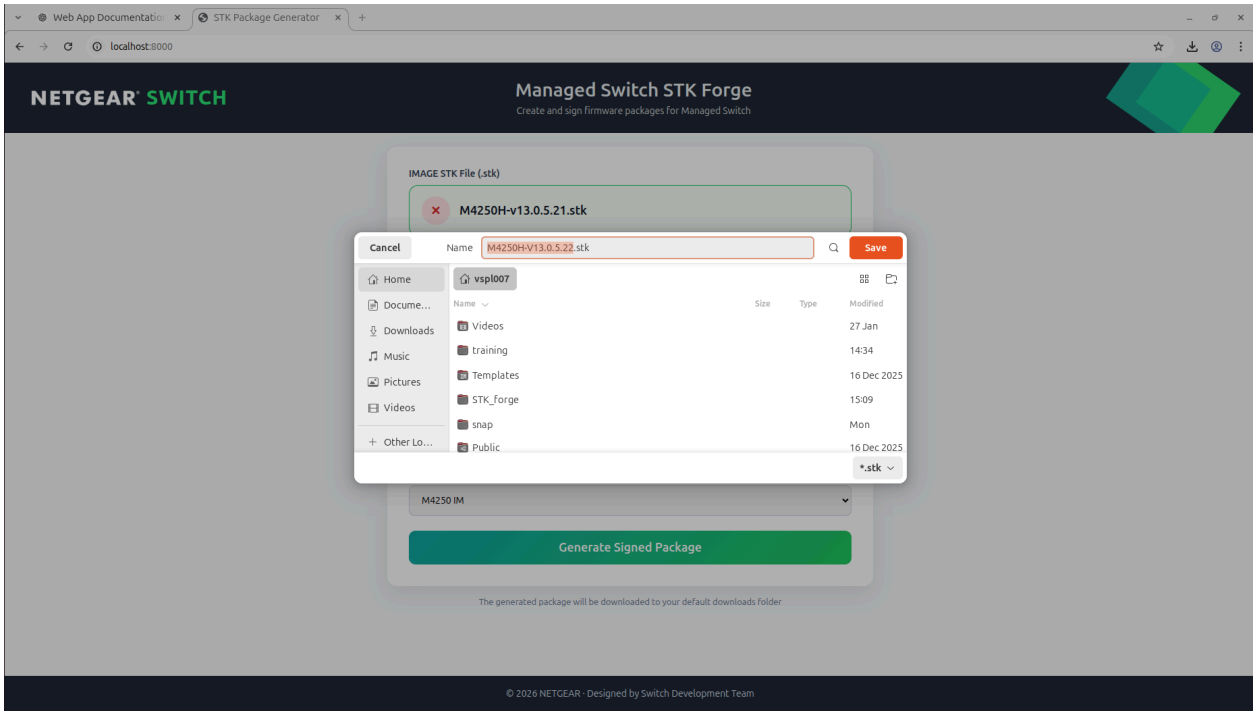

5. Logs and Cleanup

Logs Created for every .stk generation

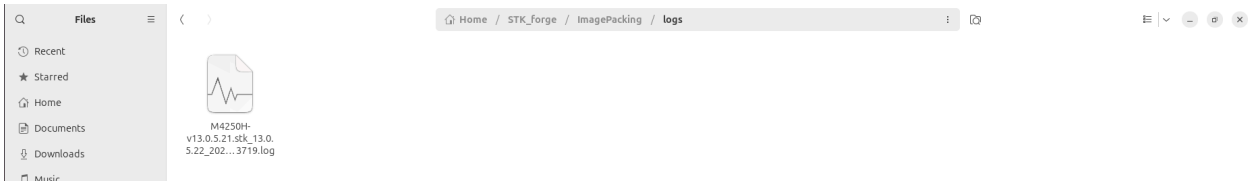

File Clean up after “Script execution”

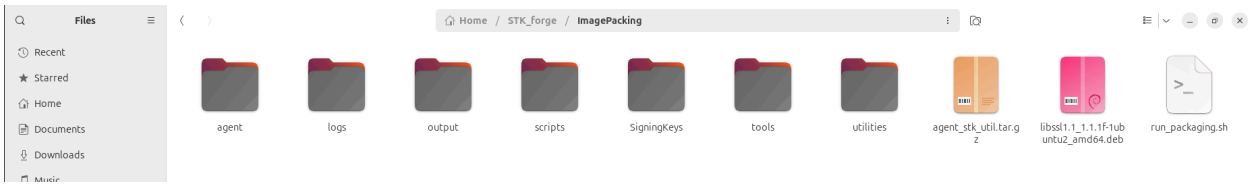
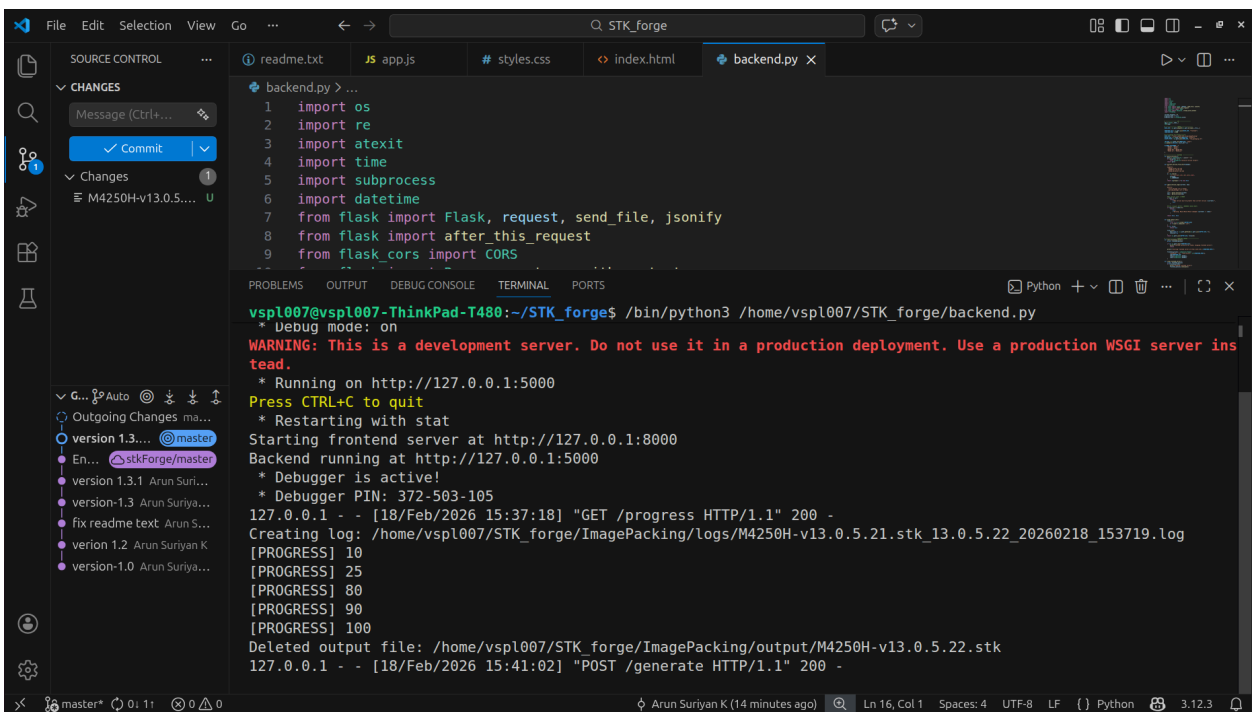
Backend Execution